

THE ISLANDER

"The Grand Isle County Newspaper."

FREE
TAKE ONE

FREE
TAKE ONE

Volume V, No. 32
Tuesday Evening
August 15, 1978



LC

THE ISLANDER

Grand Isle Art Show

GRAND ISLE The third annual Art Show and Sale, sponsored by the Grand Isle Town Association for the benefit of the Champlain Islands Health Center was held at the Grand Isle School on Friday, Saturday and Sunday, with some 22 local artists participating.

These included Elizabeth Wallace, Gay Cramer, Helen Bullis, Suzanne Graves, John T. Andrews, John H. Graves, Carol Martin, Diane Westman, Ethel Sheldon, Betty Bell, R. Driscoll, Lorraine Hislop, Helen Curran (who drew this week's Islander Cover), Suzanne Sauve, Jennifer Thorpe, Lisa Thorpe, Storey Johnson, Patricia Seivwright, Mary Saxe Littell, Barbara Clapp, Jana Jenicek and Marion Guild.

First place honors in the show this year, judged by Kevin McKeon of the UVM Dept. of Art Education went to Jennifer Thorpe for her painting *Summer Table*. The decision by McKeon, who has taught silk screening and graphics at Johnson State College and is Program Director of the Essex Junction Arts Program marked the third straight year that Mrs. Thorpe has taken top honors at the show. Second place was awarded to Patricia Seivwright's *Spring Birches*, with John Graves' *Mallards and Marshes* taking third honors. Honorable mention was given to paintings by Carol Martin, R. Driscoll and Mrs. Thorpe, once again. A third painting of Mrs. Thorpe's, *Monday Morning*, which did not receive an award from the judge, was selected as best in the show by the 166 patrons who attended. As of press time, no figure on dollars raised was available.



The plot of Longfellow's poem *Evangeline*, was told to him by writer Nathaniel Hawthorne.

Village Players

NORTH HERO The North Hero Community Hall was the scene for the staging of the third annual presentation of the Village Players last Thursday and Friday evenings, as this year's show, "*Bring Back Those Riverboat Days*" was staged before two packed houses.

The show, a blend of both young and old local talent was produced by Helen Murdock and featured both song and dance.

A review of the show by The Islanders famed critic will appear in next week's issue, but it was readily apparent at either of the two stagings that critic or no critic, the show was well received.

Using a stage, set up as a Riverboat, the cast sang and danced their way through numbers out of the age of Mark Twain, who made an appearance in the show himself, portrayed by Cliff Collins.

Soloists included Collins, Betty Little, Deborah Ladd, Sewall Beisel, Chris Clark, Edward Sullivan, Mary Cameron, Grand Isle's Velve McGarity and Tracy Sherwin.

Photos from the production appear elsewhere in this issue.

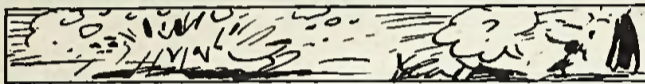

It was once thought that Venetian glasses would shatter if poison was put in them.

FRECHETTE Insurance Agency SOUTH HERO

372-8210

Probate Bonds
Car & Home Insurance
Business Insurance



From Chittenden County Dial 893-2300

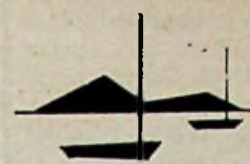

HILL

REAL ESTATE

658-1930

Selling or buying.
We'll solve your problems.
Ask your neighbors.
We've already solved theirs.

Rod Hill	863-2067
Joe O'Leary	893-4935
Florence Niewenhous	864-7734
Paul Effel	372-5130

The Grinder Glen

Located in the Allenholm Farm Market
See you at the Marathon August 19th
Subs-Pizzas-Chips-Soft Drinks
Open 11:30a.m.-7:30p.m. Daily

(No Pizza Orders Taken After 7:15p.m.)

372-4888



NOW OPEN
10a.m.-6p.m. Daily
FEATURING:

Homemade Pies	Cheeses
Cider	Apples
Pears	Preserves
Honey	Eggs

Maple Products

**ALLENHOLM
FARM MARKET**

Route 2, South Hero

The Old Creamery Store

Rt. 314, Grand Isle, Vt.
372-4060

Open 7:30a.m.-4p.m., Mon.-Sat.
ALL KINDS OF VEGETABLE DUST
MOBILE GAS
FISHING SUPPLIES
SEWARD'S ICE CREAM
PUPPY & DOG FOOD
Complete Tire Service
Goodyear - Safemark
Call for a Day or Evening Appointment

LOTS

VACANT LAKESHORE LOT
150' x 150', with water & sewer, on paved town road, good view, \$16,000.

10 ACRES & 380' of lake frontage with good access. Enjoy the country and the lake for only \$35,000.

ONE ACRE, wooded lot with 100' on lake with protected bay, low taxes, \$17,000.

COTTAGES

2 BDR. COTTAGE on large lot, with beach rights, quiet area. \$18,000.

3 BDR. COTTAGE, 65' on lake by 100' deep, gas heater, furnished, private road, community water, \$24,000.

2 BDR. COTTAGE, knotty pine panelling, gas heater, 90' on lake plus town road, furnished, \$35,000.

BLANCH

&

JAMESON

372-6906 796-3442 863-6306

WAYNE JAMESON	863-6287
JOYCE MacGREGOR	796-3585
TORREY CARPENTER	862-0226
GORDON MacGREGOR	524-5446
FLOYD WHITE	658-6396

ALBURG, VT.

SO. HERO, VT.

HOMES

MAKE A BID on this 4 Bdr. home, newly decorated bath-room with fiberglass unit, stone fireplace, drilled well, on a good-sized lot. Open to any reasonable offer.

OLD 6 ROOM HOUSE on village water and sewer, needs work, close to school & shopping, 88' frontage and 1/4 acre, \$7,500.

3 BDR. older home with carport and separate workshop, 1 1/2 baths, garden space, on municipal water and sewer, only \$27,900.

LAKE HOMES

TWO FAMILY, older home on lake lot, 50' x 350', paved road, garden, trees, flowers, total of 10 rooms, new roof & aluminum siding, needs new furnace, municipal water, live on the lake & make money, only \$34,900.

3 BDR. HOUSE with brick fireplace, family room with bar & Franklin stove, oil hot water heat, full basement & attached garage, has 100' fronting south on lake by 195' deep, on town road, \$58,500.

REMODELED FOUR BDR. Home, with new 2-car attached garage, and 175' fronting east on lake by 300' deep, mountain views, town road, mature trees, oil hot air heat plus 2 Franklin stoves, drilled well, plus \$5,000 lot, 100' on lake x 200', all for \$58,500.

Open Sat. 9-5
Sun. 1-5

75 Attend Dairy Council Annual Meeting

WATERBURY Over 75 persons attended the 25th Anniversary Meeting of the Dairy Council of Vermont, Inc. held Wednesday, August 9th at the Holiday Inn in Waterbury.

The President of the Council, Roland Aldrich, Jr. recognized two individuals who were instrumental in organizing the Council, Alex Riddell of Jackson Dairy in Barre, who has served on the Council since 1951, the longest record of continuous service to the Council by any one person and Robert Holden, President of Fairdale Farms in Bennington, who served on the Council from 1951-1958.

Also recognized by the Council were three teachers: Dorothy Melville of the C.P. Smith School in Burlington, Rosamond Metcalf of the Elm Hill School in Springfield and Beulah M. Pettee of the Walnut Street School in Brattleboro, each for developing innovative and effective means of integrating nutrition into their school's curriculum and for communicating the message to parents.

17 directors were elected to represent Vermont milk dealers and producers who sell their milk in Vermont, with Roland Aldrich, Jr. of Idlenot Dairy in North Springfield, Vt. being re-elected President and Robert Vaughan, Jr. of Vaughan Farms in Thetford being re-elected Vice President. Nancy Foster of Foster Brothers Farm in Middlebury was elected Secretary-Treasurer, while Robert A. Simpson of the Circle Saw Farm in Randolph and James Palin of Elmwood Dairy in Newport were re-elected to the executive committee to serve with the officers.

Shirley Prushko, R.D., reported on the Council's success in implementing the newly developed nutrition education learning system, entitled, "Food...Your Choice." Workshops were presented by the Council's nutritionists to 931 kindergarten through grade six teachers as part of this program, with the teachers passing on the information to some 22,000 students. The Council plans to conduct workshops for another 800 teachers over the next two years.

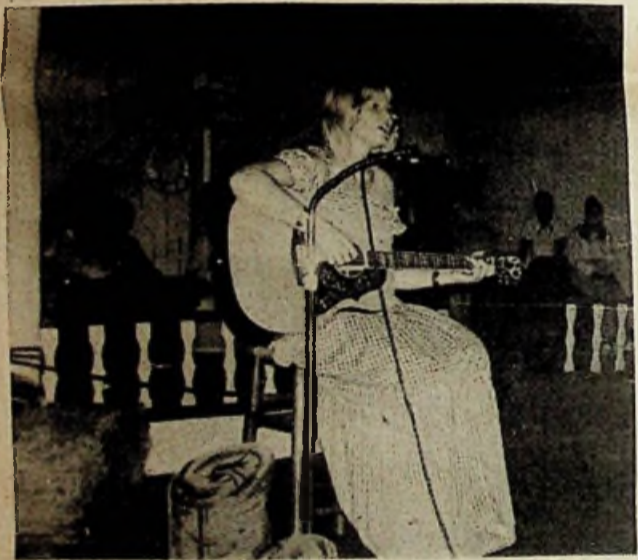

NORTH HERO Popular local folk singer, Tracy Sherwin of North Hero does her melody during Friday evenings presentation of "Bring Back Those Riverboat Days," staged at the North Hero Community Hall.

BINGO

\$575 JACKPOT
(On 55 Numbers)

St. Rose of Lima Hall, South Hero
Thursday, August 17th at 7:30p.m.

The Village Inn

Rt. 2 Alburg Village

Live Entertainment
Friday & Saturday Nights

with

DOUG CORWELL

Dining Room Open Tues.-Sun.
Available for Banquets

THE ISLANDER

The Islander is published weekly by The Islander Inc. Editor: Philip Gimli-mead. Writers: Bob White, Jud Hill, Irene Falby, Patricia Dix, Evelyn Dubuque, Totyona Deo, Venus Harvey, Louella Papin and Phil Gimli-mead.

Art by Jan Devanna and Helen Curran.

Offices located on East Shore Road, South in Grand Isle Town. Mailing address, Post Office Box 136, North Hero, Vt. 05474.

TO PLACE ADVERTISING: Contact sales manager Ann Plantier, 372-8344 or Phil Gimli-mead, 372-6670.

Layout Design by Roger Bennett.

Deadline for Tuesday's Paper, 5p.m. Saturday.

WHAT IS THE ORIGIN OF THE WORDS "CZAR" AND "KAISER"?



BOTH ARE FROM THE LATIN NAME "CAESAR"!

TOM WEST

CARDS OF THANKS

Alton H. James and family wish to thank his brothers and sisters, friends, neighbors, and all other concerned persons for the many, many cards, gifts, flowers, phone calls, offers of assistance, prayers and all of the other acts of generosity during my long stay at Kerbs Hospital.

Many thanks for the generous purse of money, a special thank you to Dr. Edquerra and Dr. Rath and the fine nursing staff. I'm now feeling better and looking forward to getting back into the swing of things.

Alton H. James, Alburg, Vt.

The family of Vincent Mingey wishes to thank their many relatives, friends and neighbors for their many acts of kindness, cards, flowers, and food extended us during the sickness and loss of our beloved son, father and grandfather. A special thanks to the doctors and nurses at Kerbs Hospital in St. Albans and the Mary Fletcher Hospital for the wonderful care he received at both hospitals.

Mrs. Verna Mingey

Mr. and Mrs. William Mingey and Family

Mr. and Mrs. Joseph Mauro & Family

Sandra & Vincent Mingey, Jr.

Jonesy's Concession Stand

Corner of Griswold Rd. & Rt. 2
Grand Isle, Vermont

Open 11a.m.-10p.m. Tues.-Sun.
(Closed Monday)

HOT DOGS, HAMBURGERS
FRENCH FRIES, ETC.

Maurice Williams &
Eleanor Jones, Props.

B & L SALES & SERVICE

West Shore Road Alburg, Vt.
796-3752

Service Work Done on All Makes & Models
of Lawn Mowers & Riding Lawn Mowers
Several Used Machines Available
at Good Prices Too!

MTD Riding Mowers & Tractors

BINGO

Regular, Specials, Silver Take & Jackpot
Tuesday, August 22, 7:30p.m.

Grand Isle Gun Club

Benefit Grand Isle Volunteer Fire Dept.

Going to Canada?

SAVE UP TO 50%

On Tax & Duty Free

Liquor, Cigarettes & Perfume
AMMEX WAREHOUSE CO.

Rouses Point Border Crossing, N.Y.

Open 9a.m.-9p.m., 7 Days a Week

Friday, Saturday & Sunday 9a.m.-11p.m.

OUR SIDE SNACK BAR

Open Year 'Round

Mon.-Sat. 6a.m.-8p.m., Sun. 8a.m.-8p.m.

Daily Specials

Located at the Grand Isle Ferry Dock

MONTANI'S-RT. 2, SOUTH HERO
Fresh Fruits, Ripe Tomatoes, Maple Syrup,
Butter & Sugar Corn

Now Taking Orders for Canning Peaches
Camping on the Lakeshore Too!

FICK'S BOAT LIVERY

BOAT RENTALS

Rt. 2, Keeler's Bay South Hero, Vt.
372-8205

BOB'S MINI-MART

Route 2, Grand Isle, Vt. - 372-4427

Fresh Meats-Cold Beverages

Open 7a.m.-10p.m. Mon.-Sat.

Sundays 8a.m.-9p.m.

Rose's Snack Bar

Route 2, Alburg, Vt.

MICHIGANS, BURGERS, CREE-MEES

Open 'till 10p.m. Closed Wednesdays

BROADWELL'S ANTIQUE SHOP

326 Lake St., Rouses Point, N.Y.

Furniture-Primitives-Glass-China

Open Daily

518-297-7712

Managing money...

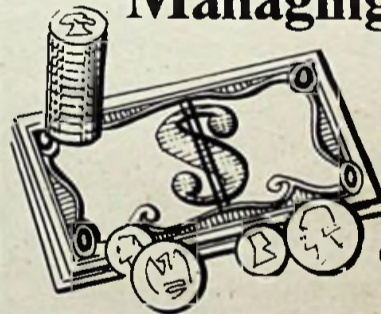

it's too
important
to make
a game of it!

WE PLAY IT STRAIGHT.

Free, professional counseling. We
keep it confidential too!

CONSUMER
REDIT
COUNSELING

SERVICE

864-9814

80 St. Paul Street
Burlington, Vermont 05401



If you've had your car for 25 years, it is officially an antique and qualifies for special license plates.

ABC

Quality & Low Price

NATIONAL
BRANDS
Store

KEELER'S BAY VARIETY

SALE: Wed., Aug. 16 - Sat., Aug. 19

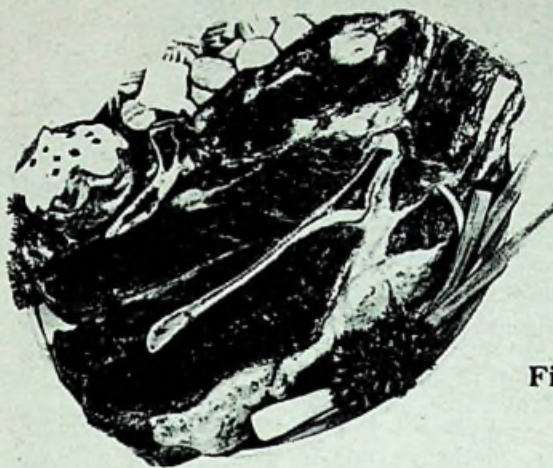

WESTERN STEER

CHUCK STEAK

First Cuts

Middle Cuts

.95 LB.

\$1.09 LB.

WESTERN STEER
BONELESS
CHUCK
ROAST

\$1.59

LB.

WESTERN STEER
LONDON
BROIL

Cut from chuck

\$1.79

LB.

WESTERN STEER
STEW
BEEF

\$1.49

LB.

MCKENZIE
CASING
FRANKS

\$1.49

LB.

SMOKED
PORK
CHOPS

\$1.99

LB.

SCOTT
TOILET
PAPER

White 1000 Sh. Roll



3 - .89

BLUE BONNET
OLEO

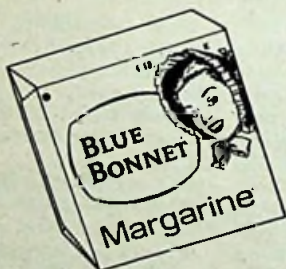

quarters

LB.

2 - .99

FRIEND'S
PEA
BEANS

16 oz.

2 -
.89

SMUCKER'S
KOSHER
BABY DILL
PICKLES



16 oz.

2 -
.99

DEL MONTE
PEAR
HALVES



16 oz.

2 - .89



MINUTE MAID
ORANGE JUICE

12 oz.

.81

CANTALOPES **.55 each**
large, sweet (18 size)

NEW CABBAGE **.29** 2 lbs.
crisp, solid

HOOD'S

HOODSIE CUPS

12 Pack

\$1.09

KEELER'S BAY VARIETY

&

STATE LIQUOR AGENCY

"Your One Stop Shopping Center"

Rt. 2, Keeler's Bay, So. Hero

372-4465

A Vermont Lottery Ticket Agent

Many unadvertised specials throughout
the store each week.

Open Mon.-Sat. 7a.m.-10p.m.
Sun. 7a.m.-6p.m.

Not responsible for typographical errors.
We reserve the right to limit quantities.

Food stamps gladly accepted.
Fresh fruits & vegetables always available.

Check your local A.B.C. Store
for custom cutting.



ALPHA BODY SHOP

Collision Repair & Custom Painting
9 Champlain St., Rouses Point, N.Y.
518-297-7773

SWANTON REXALL DRUGS

64 Merchants Row
Swanton, Vt.
24 Hour Prescription Service
802-868-3338

ROMA KNIGHT WEANER

Antiques-Accessories-Gifts
Custom Lampshades
3 Miles North of the Village on Rt. 2
North Hero, Vt.



WALT'S EXXON SERVICE

Rt. 2, Alburg, Vt.
796-3480

General Repair-AAA

24 Hour Wrecker Service

SAVEDJ ARTS & CRAFTS

93 Lake St. Rouses Point, N.Y.
Gifts - Hand Made Articles
"Come in and Browse"
Craft Items Wanted for Consignment Sale

JOYCE'S FLORAL DESIGNS

"Flowers For All Occasions"
Station Road South Hero, Vt.
372-8871

Chittenden Lumber Co.

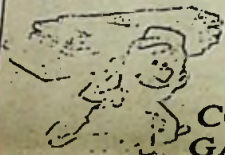

Milton, Vt.

COMPLETE HOME &
GARAGE PACKAGES

Open 7:30a.m.-7p.m. Mon.-Sat.
1-5p.m. Sundays

Free Estimates

Call 893-4252

HOLIDAY HARBOR INC.



Route 2, North Hero, Vt. (802) 372-4077

HOUSEKEEPING UNITS

EFFICIENCY UNITS

OVERNIGHT UNITS

Sailing, Shuffleboard, Swimming, Fishing,
Boat Docking and Rentals

Bait & Tackle Shop on Premises

Open May 1-November 1

ST. ANNE'S SHRINE

ISLE LA MOTTE, VT.

Site of Vermont's First Mass and First Settlement 1666
Site of Famed Statue of Champlain Sculptured at Expo '67

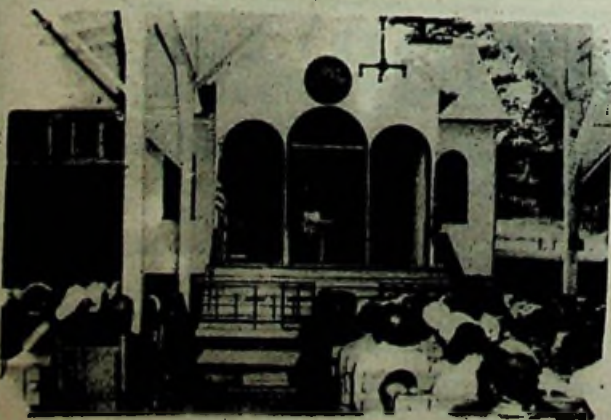

On the shores of beautiful Lake Champlain

SATURDAY MASSES: 7:00p.m.

SUNDAY MASSES: 8:30, 10 & 11:15a.m. & 4p.m.

SUNDAY DEVOTIONS - 2:30p.m.

Now Open

Closing October 8

Healthful Hints

From the Grand Isle County Health Council
YOUR HEALTH & YOUR DRIVING - PART 3

Who's too old to drive? In our youth-oriented world it gets harder and harder to judge a person's age. People of all ages dress young and act young. Adding to the confusion is the fact that individuals age at different rates. While no age is arbitrarily "too old to drive," reflexes and coordination tend to slow down in time. The ability to see at night is likely to decline and it may become harder to adjust to the glare of oncoming headlights.

Who's too old? Your Health Care Provider can help you decide. Whatever your age, your Health Care Provider can judge whether your vision and hearing can meet the moment-to-moment challenge. He'll advise you if it is best to stop driving temporarily because you may be taking new medication or because of some physical condition.

If you do drive, plan your trip to avoid rush hours. Try to share the driving with others on extended trips. Stop frequently for rest, stretch, and have some light refreshment.

One more pointer, driving too slowly - especially on super highways may be just as hazardous as driving too fast. If you can't keep up with throughway traffic, take secondary roads. They are usually more scenic anyway.

In driving, as in other areas of life, the elderly have the advantage of judgment based on experience. Use your good judgement and don't take unnecessary chances by driving beyond your capacity. The wise driver quits when he's ahead.

Episcopal Services

GRAND ISLE -Episcopal Church Services will be held at the Lady Chapel on West Shore Road in Grand Isle weekly at 10:45a.m. throughout the summer. Services Sunday, August 20th will be with the Rev. David L. Walters of St. Paul's Cathedral in Burlington.

Legal Notice

NOTICE OF HEARING ON ALLOWANCE OF WILL
STATE OF VERMONT

IN THE MATTER OF THE ESTATE OF
ELLEN MARY PARKER

PROBATE COURT FOR THE
DISTRICT OF GRAND ISLE

To the heirs at law and all persons interested in the Estate of Ellen Mary Parker, late of Grand Isle, in said District, deceased:

You are notified that a written instrument dated August 1, 1977, and purporting to be the Last Will and Testament of said deceased has been presented to the Probate Court for the District of Grand Isle by George E. Spear, II, Esquire, Attorney at Law, 40 Grand Avenue (P.O. Box 148), Swanton, Vermont 05488, with a petition requesting Probate thereof.

The hearing thereon has been scheduled for the 13th day of September, 1978, at 11:00a.m. at the Probate Court, North Hero, Vermont. You MAY appear then and there to show cause, if any you have, why the said instrument should be allowed as the Last Will and Testament of the deceased.

Dated this 2nd day of August, 1978.

Daniel J. Lynch, Judge

The Green Frog Gift Shop



Route 314, (Ferry Rd.), So. Hero, Vt.

372-5031

NOW OPEN

9a.m.-6p.m. 7 Days a Week

FEATURING:

Hand Made Dolls

Pottery

Vermont Crafts

Greeting Cards

Woodenware

Wooden Puzzles

Wood Carvings

Placemats

Maple Syrup

Hand Crafts

Clocks

Silver Jewelry

Gifts & Novelties

Wooden Toys

Linen Towels

Lamps

Gift Soaps

LEGAL NOTICE

NOTICE OF TAX SALE

The resident and non-resident owners, lien holders and mortgagees of lands in the Town and Village of Alburg in the County of Grand Isle and State of Vermont, are hereby notified that the taxes assessed by such Village for various years between 1974 through 1977, inclusive, remain either in whole or in part, unpaid on the following described lands in such Village or Town, to wit:

1. A farm consisting of 160 acres, more or less, located on both sides of U.S. Route #2 leading from Alburg Village to Rouses Point, together with the buildings thereon. Being all and the same lands and premises as conveyed to Robert A. and Shirley M. Gaudette by Warranty Deed of Nelson and Patricia R. Westover, dated November 13, 1970, and recorded in Book 40, Page 139 of the Alburg Land Records.

2. A lot of land with dwelling house thereon located on the westerly side of Main Street in the Village of Alburg and bounded on the north by lands now or formerly of Nelson D. and Patricia R. Westover, on the west and south by lands now or formerly of Robert and Merrill Benson and on the east by Main Street. Said lot has a frontage on Main Street of approximately 142 feet and a uniform depth of approximately 180 feet. Being all and the same lands and premises conveyed to Douglas J. and Jean H. Duchaine by Warranty Deed of Cora S. DeGreeble, dated August 31, 1970, and recorded in Book 40, Page 90 of the Alburg Land Records.

A rectangular parcel of land with buildings thereon located on the easterly side of Carle Street in the Village of Alburg. Said parcel has a frontage on said Carle Street and a uniform width of 50 feet and a uniform depth of 300 feet. Being all and the same lands and premises conveyed to James and Elizabeth Letourneau by Warranty Deed of Rena M. Letourneau, dated June 1, 1977, and recorded in Book 4, Pages 121-122 of the Alburg Land Records.

4. A lot of land with buildings thereon located on the northwesterly corner of Milk Street and Soule Street and bounded on the north by premises now or formerly of Edward O. Benjamin and now or formerly of the Roman Catholic Church on the west by premises now or formerly of the Estate of Louisa P. Jameson, on the south by Milk Street and on the east by Soule Street. Said lot is a rectangular parcel measuring approximately 167 feet by 80 feet. Being all and the same land and premises conveyed to Irving D. Morey and Georgia E. Morey by Warranty Deed of N.J. Herrick, dated August 8, 1958, and recorded in Book 35, Page 389 of the Alburg Land Records and Warranty Deed of J. William Sequin dated April 22, 1968, and recorded in Book 39, Page 232 of the Alburg Land Records.

6. A lot of land with buildings thereon situated on the southerly side of Lake Street and having a frontage on Lake Street of approximately 223 feet and a depth of approximately 125 feet. Said lot is bounded on the north by Lake Street, on the east by premises now or formerly owned by Robert E. and Evelyn White and on the south and west by lands now or formerly owned by Walter A. and Mary E. Cleland. Being all and the same lands and premises conveyed to Gertrude J. Bennett by Warranty Deed of Jennie McNeil, date June 20, 1963, and recorded in Book 37, Page 225 of the Alburg Land Records.

7. A lot of land with buildings thereon situated between Lake Champlain and the relocated portion of the West Shore Road in the Town of Alburg. Said lot has a uniform width and frontage on Lake Champlain of 132 feet and a depth of 262 feet, more or less. Being all and the same lands and premises as conveyed to J. Kenneth and Dorothy S. Boutah by Warranty Deed of Mary Louise Boutah, dated November 26, 1971, and recorded in Book 40, Pages 341-342 of the Alburg Land Records.

8. A lot of land with buildings thereon located on the northerly side of Vantine Avenue in the Village of Alburg and having a frontage on Vantine Avenue and a uniform width of 90 feet and a uniform depth of 100 feet. Said lot is bounded on the south by Vantine Avenue and on the east, north and west by lands now or formerly of Walter A. and Mary E. Cleland. Being all and the same lands and premises conveyed to Reid and Sheila Curtis by Warranty Deed of Marlon M. Greene, dated November 13, 1972, and recorded in Book 41, Pages 28-29 of the Alburg Land Records.

and so much of such lands will be sold at public auction at the Town Clerk's Office, a public place in such Town and Village, on the 26th day of August, A.D., 1978, at 10:00 o'clock in the forenoon, as shall be required to discharge such taxes with costs, unless previously paid.

DATED AT Alburg, Vermont, this 24th day of July, A.D., 1978

Terry Tatso
Tax Collector
Village of Alburg

KATHY'S KITCHEN

CORNER OF RTS. 2 & 129
SOUTH ALBURG, VT.

OPEN DAILY

8a.m. to 8p.m.

FULL MENU SERVING
BREAKFAST, LUNCH & DINNER

Fresh Homemade Pies, Made to order
Broiled Steak Italian Foods
Chops Roast Turkey

Seafoods

Take-Out Orders Available
Pastrami-Corned Beef-Roast Beef
Lobsters Available Weekends
Cree-mees

THE CRACKER BARREL

General Store - Arco Dealer

Cold Beer, Ale & Wine
Groceries - Cheddar Cheese
Vermont Maple Products & Honey
Hardware, Plumbing & Electrical
Supplies
Souvenirs
Fishing Tackle & Worms
Non-Resident Fishing Licenses
Gas, Oil, Auto Accessories

Rte. 2 by the Alburg/North Hero Bridge - South Alburg, Vt.
Open Daily 8a.m. to 9p.m. - Air Conditioned for Your Comfort
Phone [802] 796-3696

BAYBRIDGE MARINE INC.

Boat & Motor Rental & Sales USED EQUIPMENT

1974 MALLARD - (Sunfish type) Sailboat. Excellent Condition - \$249.
1975 CHRYSLER - 6 h.p. outboard motor with 6 gallon gas tank - \$259.
PEDALBOAT - 1977 Demonstrator - Red/White, List new: \$653. Special Price - \$529.95. ONE ONLY!
USED BOAT HOIST - Suitable for 14-15' boat.
8' x 8' Foam Filled Swimming Raft - \$125.
14' WHIRLWIND RUNABOUT with 33 h.p. Evinrude & Gator tilt bed trailer. Excellent condition. Accessories include 2 gas tanks, battery with case and canvas cover. \$895 complete.
UTILITY TRAILER - 4' x 5' enclosed weathertight box, all metal, like new - \$275.

IF YOU NEED A LARGE HOUSE
Then this seven room log home could be for you. The attractive dwelling presently contains four bedrooms, full bath, kitchen with built-in dishwasher, dining room, large living room with Cathedral ceiling and fireplace, plus two large porches.

Minor changes could yield three to five bedrooms - depending on your needs. Full basement offers more room for possible expansion.

Country sized 1 1/4 acre lot with village conveniences, too.

Listing 225

\$44,450

Strout Realty Inc.

GILLES M.R. VILANDRE', Mgr.

WILLIAM E. STENGER, JR., Sales.

Champ. Islands Branch The Cracker Barrel
South Alburg, Vt. 05440 [802] 796-3416

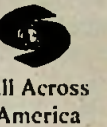

Service Guide

AUTO REPAIR

ART'S REPAIR SHOP

Rt. 2, Grand Isle, Vt.

Dial 372-4442

Art Goodrich, Prop.

TOWING

BUSHWAY'S GARAGE

Rt. 2, South Hero, Vt.

372-5167, Nights 372-4639

24 Hour Towing Service

ALA

SOUTH HERO BODY SHOP

Rt. 2, South Hero, Vt.

Dial 372-6604

Rust Specialty-Free Est.

RUBBISH REMOVAL

MANSFIELD SANITATION

Wednesday Pick-ups

Call 372-4257

MOBILE HOMES

ROY'S MOBILE HOMES

23 Lake Street

Swanton, Vt. 05488

802-868-3306

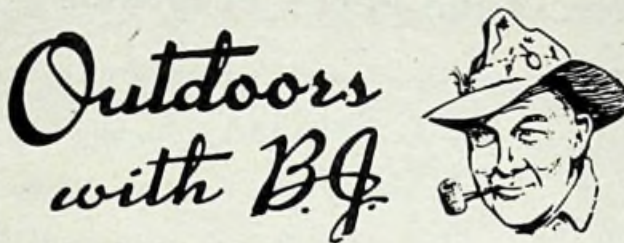

Flyfishermen can claim most of the streams in Vermont for themselves this time of year. Spin-fishermen and bait devotees have long since abandoned the flowing waters of the state for "onyerbutt" fishing techniques reserved for lake and pond fishing. This angling pattern repeats itself each year and provides the flyfisherman prowling the streams with the solitude he likes. And his confidence builds with the increasing effectiveness of his presentations of flies as August peters out. Eager trout are on the prod again in September as they ready for the long winter ahead.

Late summer and early fall usually produce the best stream fishing of the year except when water levels are extremely low. But most Vermonters and many visiting nimrods from out-of-state already have hung up their rods and are scouting hunting areas and doing a thousand other things in preparation for the coming hunting season. Fishing takes a back seat.

Not to disrupt the quiet priority of the artistic flyfisherman, but rather to help make better use of our streams at that time of year, a review of some proven, but perhaps forgotten techniques may be in order for the spin and bait leaguers. There is enough water to go around, and time enough to do a little more fishing and still be ready for hunting.

During late summer and autumn, crickets and grasshoppers are abundant and many inadvertently find their way into rivers and streams. Perhaps no single fly is as productive for trout in the fall in New England as the standard "grasshopper" pattern with its red wool tag, yellow body, brown hackles and mottled turkey feather wings (light or dark) tied lengthwise with the shank of the hook, one at each side. It doesn't matter whether it's a wet fly or a dry with hackles on one end or on both. It does the job.

The spinfisherman borrowing the idea from his long-rodder friend can use the same fly behind a transparent "bubble" made for casting flies (artificial or natural insects) with a spinning rod. The bubble is usually half-filled with water to float it and still provide sufficient weight for casting. It is secured to the casting line, and a lighter test mono leader (three-foot maximum) and the fly are tied behind the bubble. The grasshopper usually will float high with this rig or settle into the surface where strikes may be seen readily.

Fill the bubble full when it is desirable to fish the fly as a drowned insect or wet fly and wait to feel the hit before striking.

A live natural insect can be caught and quickly killed by lightly squeezing its wide collar (thorax). Then a short-shanked, light but strong wire hook is carefully slipped point first from the front under the bottom of the collar. With the point showing behind the collar, the hook is rotated down and forward with the bend and point of the hook resting under the hopper. The shank and eye now extend to the front under the thorax.

Cast such delicate morsels "side-arm" without using much rod action to snap the bubble out for

distance. The bait will tear off if you cast in the normal manner. Natural "flies" can be very productive. Give them a try.

SHORT TIP: Pieces of indoor-outdoor carpeting cut to the shape of the soles of your wading boots, and stuck to them with "Barge Cement" or silicone rubber make excellent skid-proof soles. They last even longer and take more abuse than the old dependable felt soles commercially mounted. Originally, this was passed along by Training Officer Ken Denton of the Vermont Fish and Game Department, and I've used it for several years.

**HOW MANY ROSE PETALS ARE
REQUIRED TO MAKE AN OUNCE
OF ATTAR OF ROSES?**



**2 TONS OF ROSE PETALS WILL
PRODUCE AN OUNCE OF THIS PERFUME**

The Grand Isle Store

SPECIALIZING IN MEATS & GROCERIES

We Also Have Vt. State Lottery Tickets

372-4771

EMERGENCY COUNSELING

24 Hour Service

Franklin-Grand Isle Mental Health Service

Now Serving All 5 Grand Isle County Towns

Call Collect 524-6554

C & S YOUNG GENERAL CONTRACTOR

Roofing-Chimney Repair

Aluminum Siding-Remodeling

Call 372-5514 or 862-7841

Free Estimates

BEAN'S CONSTRUCTION COMPANY Inc.

879-0444

Filling All Your Needs For:

BUILDING-REPAIRS-REMODELING

REAL ESTATE SALES

ISLAND UPHOLSTERY

Custom Upholstery

Shumacher Wallpaper

Randy Merin, 372-4852

Paul Pedersen, 372-8820

KNIGHT'S STORE

North Hero, Vt.

Meats & Groceries

Open Daily 7a.m.-6:30p.m.

Sunday 7a.m.-4p.m.

KAY'S RESTAURANT

ALBURG, VT.

Open 24 Hours Daily

Closed Sundays

FRESH PIZZA

Memorials of all Types

Cemetery Lettering

Island Memorial Co., Harold Bizzozero

WRITE: P.O. Box 55, South Hero, Vt. 05486

HANDY DODGE-TOYOTA, INC.

8 Fairfield Street, St. Albans, Vt.

Dodge

Sales, 527-7512 Service, 527-7511

Rentals Available

TOYOTA

North Hero Marine

"At the Tip of the Island"
Route 2, Alburg Bridge,
North Hero, Vt.

Featuring

The Classic Sailboat By
Tanzer: the T-22

Sales, Service
& Dockage

Trained Mechanic on
Duty 7 days a Week
8a.m.-5p.m.



Dealer for Mercury Motors & a

Variety of Popular Power & Sailboats

Visit our Boat Exhibit at the Commo-
dore's Table, Corner Rts. 2 & 314, So. Hero.

Lake Champlain Hatchery Bill Passes Committee

WASHINGTON, D.C. The bill to restore salmon and trout to Lake Champlain continued its rapid progress in the U.S. House last week, with approval by the Merchant Marine and Fisheries Committee, which passed the measure on a unanimous voice vote.

The committee action assures that the bill will be considered on the House floor. A companion bill has already passed the Senate.

The bill, opposed by the Carter Administration, expands the 12 year old Anadromous Fish Conservation Act to include Lake Champlain. The act, which currently applies only to coastal waters and to the Great Lakes, is designed to restore depleted stocks of fish to their former habitats and to create new fisheries in some cases.

Passage on the new bill would authorize up to \$8 million in federal funds for a fish hatchery on the Vermont side of the Lake and for other steps necessary in restoring salmon, lake trout and steelhead trout to the lake. The funding would come over a five year period.

Nine Grand Isle Youngsters Participate in 4-H Dairy Show

BURLINGTON Some 40 4-H members from Grand Isle, Lamoille, Franklin and Chittenden Counties showed a total of 47 dairy animals at the Multi-County 4-H Dairy Show held August 7th at the U.V.M. Farm Arena. Nine of the youngsters involved and 11 of the animals shown were from Grand Isle County.

Carolyn Bullis, Julie Sorrell, Glenn Patno, Bruce Perry, Lisa Perry, Rindert Wesseling, Scott Sorrell and Dwight Bullis, all of Grand Isle were winners of Blue Ribbons in the Fitting and Showmanship Classes, while Carolyn Bullis, Dwight Bullis, Rindert Wesseling, Lisa Perry, Bruce Perry, Scott Sorrell and Glenn Patno had their entries awarded blue ribbons in the Dairy Conformation Class, with Lisa Perry's three entries taking this recognition.

Judge for the show was James Gilmore of the U.V.M. Dairy Department.

As a result of their placing in the Multi-County Show Carolyn Bullis, Dwight Bullis, Julie Sorrell, Lisa Perry, Glenn Patno, Rindert Wesseling and Scott Sorrell will be eligible to show at the 4-H State Dairy Show to be held Monday, August 14th at the UVM Farm.

Across the Fence Programs

NORTH HERO Shows to be aired on the Extension sponsored Across the Fence program, seen weekdays at 1:10p.m. over WCAX-TV, channel 3 for the coming week are as follows:

Wed., Aug. 16 - Energy Use on the Dairy Farm with Dwight Eddy.

Thurs., Aug. 17 - UVM Evening Division Program with Charles Tillinghast.

Fri., Aug. 18 - Ways to Save: Hints from the Past with Virginia Jodoin.

Mon., Aug. 21 - Energy Saving Options for the Dairy Farmer with Win Way.

Tues., Aug. 22 - Northwest Farmer's Market with Ted Flanagan.

Wed., Aug. 23 - Advantages of Heat Exchangers in the Milking Parlor with Grant Wells.

Soil Conservation Service to Hold Public Meeting on 23rd

NORTH HERO On August 23rd the Soil Conservation Service will hold a public meeting as part of the Resource Conservation Act. Under this Act, conservation programs are being evaluated to determine if they are meeting the needs of the country. Using public meetings and related questionnaires, a comprehensive 5 year program will be developed to guide conservation efforts.

The Grand Isle County ASC Committee urges you to join in the meeting being held for Northwestern Vermont at 7:30p.m. on the 23rd at the Sheldon Elementary School. Attending this meeting will give you the opportunity to examine local resource problems, review current programs and help develop a resource conservation program for the future.

Used Book Sale

NORTH HERO The North Hero Public Library will hold a Used Book Sale on Saturday, August 19th at the library. Donations of books, knick-knacks, records, prints and pictures for the sale would be appreciated. These may be left off at the library.

Alburg Social Notes

By Venus Harvey, 796-3656

ALBURG Dennis Pease, Martha Cameron and Annette Cameron of Alburg and Allen Smith of Montreal spent Sunday at Asable Chasm.

Sunday night Mr. and Mrs. Harold Deyo got a pleasant phone call from their son, Kim, who along with his wife, Kaye and son, Kim, are stationed at Patrick Air Force Base in Florida. Kim, who has been in the Air Force for the past eight years announced that he has made the rank of Staff Sgt..

A Happy Belated Birthday to Danielle Boutah who was a year old on the 8th of August.

Happy Anniversary to Donald and Donna Boutah, who will celebrate two years of marriage on August 15th.

Mrs. Sadie Prairie is resting comfortably at home now, following hospitalization.

The Border Steppers Square Dance Group will start square dance classes for those wanting to learn square dancing on Tuesday, September 12th at 7:30p.m. at the Parish Center Hall. The classes will run from 7:30p.m.-10p.m.

There will be a dance at the Parish Hall Friday, August 18th from 8p.m. to midnight to the music of the Reynolds Brothers. The dance is for those between the ages of 10 and 18 and admission will be \$1 per person.

The Alburg Summer Recreation Program will come to a conclusion on the 18th of August. Reid Curtis and his workers would like to thank everyone for a wonderful summer and for all the help everyone gave.

Kris Harvey is home after visiting his father in Rome, N.Y.

Mr. and Mrs. Carl Ratta of Bristol, Conn. were guests of Mrs. Grace Ratta for a week. They also spent a week at camp in Isle La Motte.

The Alburg Lions Club will meet on Wednesday evening, August 16th at 7:30p.m. at The Anchorage in Rouses Point.

Mr. and Mrs. William Hinman, who celebrated their 14th Anniversary last week attended the baseball game at Olympic Stadium on Wednesday evening, watching the Mets defeat the Expos 10-3.

State Trooper Dan M. Davis and his wife have been reassigned to Bellows Falls, Vt. Trooper Davis ended his stay in Grand Isle County on Sunday.

Deadline for Primary Voter Registration is Aug. 26

MONTPELIER Persons must apply before noon on Saturday, August 26th if they want to register and vote in the primary elections to be held on September 12th. Prospective voters are urged, however, to register prior to this date as some election officials may not be available on Saturday, the 26th. According to the Secretary of State's office, the easiest way for Vermont residents to register is to go to their town clerk's office, where it takes less than five minutes to apply.

Anyone who will be 18 years old by September 12th, is an American citizen and a resident of Vermont is eligible to become a registered voter.

Chicken Barbecue

ISLE LA MOTTE The Annual Chicken Barbecue put on by the Isle La Motte Volunteer Fire Company will be held on the grounds of St. Anne's Shrine in Isle La Motte on Sunday, August 20th from 11a.m. until all are served. There will be Bingo, Games and other activities as well as the barbecue at that time.

Complete Water Systems

Professionally Installed By

H.A. MANOSH CORP.



Well
Drilling



FINANCING AVAILABLE

For Estimates and Further Information Call
862-4908

Burlington

888-4002

Morrisville

"ABOVE ALL, LIGHTNING PROTECTION"



STEEPLE CONSTRUCTION CO., INC.
APPROVED MASTER LABEL
LIGHTNING PROTECTION SYSTEMS

CECIL PERCY, JR., Manager
TEL. 244-7412, Weekends 372-4577

P.O. Box 125
Waterbury, Vt.

The
Village Restaurant



Enosburg Falls, Vermont

TEL. (802)-933-5590

Featuring Fresh Lobsters

Alburg
Country Club

796-3586

Beautiful 18
Hole Course

\$5 Weekdays
\$7 Weekends & Holidays
(After 4p.m., Half Price)

Located on Route #129
In Alburg, On the Lake.



Serving
Grand Isle
&
Chittenden
Counties
878-5636

FRIGIDAIRE
MAYTAG
WHIRLPOOL

KITCHEN AID
JENN AIR
MAGIC CHEF

B & H APPLIANCES

SALES & SERVICE

171 Pearl St., Essex Jct., Vt.

878-5636

the
Country Cutter
Hair Care & Design
will be Closed
August 19-23.

Watch for Next Week's
Ad Introducing Our
New Location & Stylist

Hood

ICE CREAM
HALF GALLONS - \$1.39

VERYFINE
White or Cider Vinegar
(24) 10 Oz. Bottles
\$2.99

COFFEE MATE
Non-Dairy Creamer
22 Oz. Jar - **\$1.69**



BRILLO
Soap Pads
4's
2/39¢

Kraft Marshmallow Creme
13 Oz. Jar - **69¢**

LUX
LIQUID
DETERGENT
12 Oz.
45¢



Sliced White Meat
Turkey Roll, \$1.79 lb.

Sliced White & Dark Meat
Turkey Roll, \$1.59 lb.



BAKED
HAM
\$2.39 lb.
Sliced as
you like it.

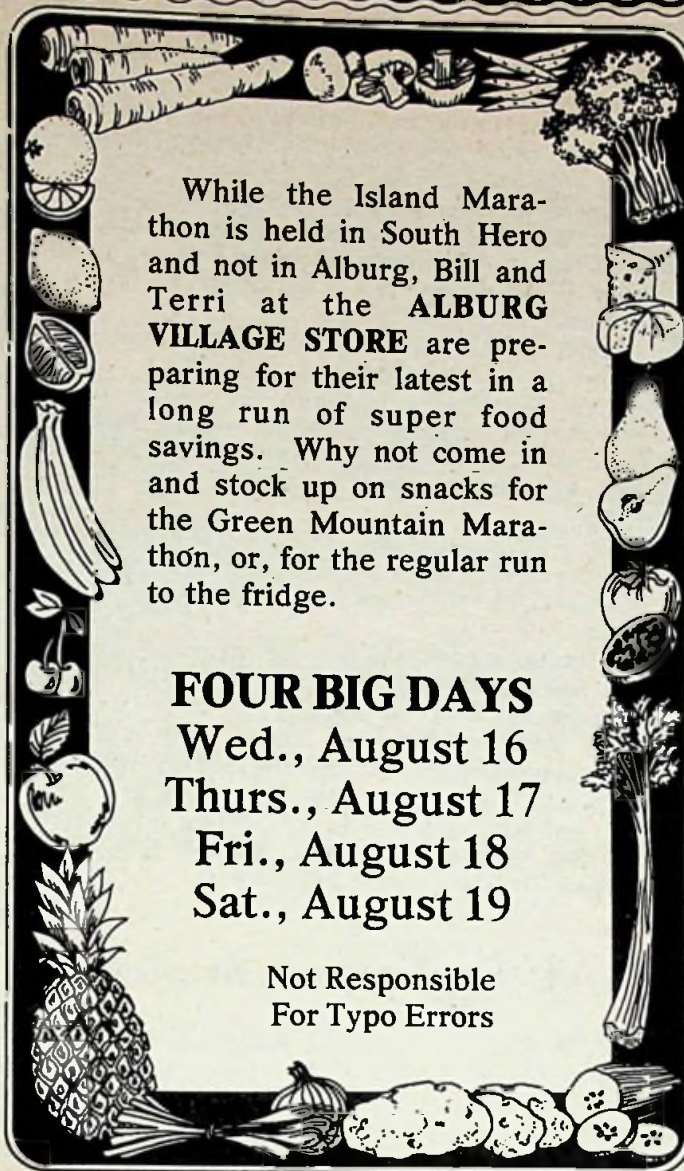

While the Island Marathon is held in South Hero and not in Alburg, Bill and Terri at the **ALBURG VILLAGE STORE** are preparing for their latest in a long run of super food savings. Why not come in and stock up on snacks for the Green Mountain Marathon, or, for the regular run to the fridge.

FOUR BIG DAYS
Wed., August 16
Thurs., August 17
Fri., August 18
Sat., August 19

Not Responsible
For Typo Errors

TASTY BITE
HOT DOGS
\$1.19 lb.



Tasty Bite Casing Franks \$1.39#



Our Extra Lean Hamburg
\$1.39 in 3 lb. lots
\$1.49 lb. in Smaller Lots

DELMONICO STEAKS
Perfect for the Barbecue
\$2.19 lb.

Large, Firm
Heads of
Lettuce
3/\$1.00



Juicy Red Plums
2 lbs./\$1.00



Red,
Ripe,
TOMATOES
3 lbs/\$1.00

Frosty Acres
Frozen Orange Juice
12 Oz. - **79¢**

Frosty Acres
Frozen Pink Lemonade
6 Oz. Cans
5/\$1.00



DIET-RITE COLA
16 oz. 6-Packs
88¢
Plus Dep.

Progresso Barbecue Sauce
Plain or Italian Style
19 Oz. Jar
69¢

Frosty Acres
Tomato Catsup
14 Oz. Bottles - **\$2/89¢**

Alburg Village Store

MAIN ST., ALBURG
796-3222

Open Monday-Saturday, 8a.m.-8p.m.
Sundays 9a.m.-6p.m.

JEFF'S MAINE SEAFOOD

Lobster-Shrimp

THURSDAYS ONLY

Swanton, Vermont 9a.m.-1p.m.

St. Albans, Vermont 2p.m.-6p.m.

Agate Ware-Old Tin-Tools-Glassware
Antiques, Collectables, Unusual Gifts



The Tinker's Barn

Keeler's Bay, Route 2

South Hero, Vt.

Open 10a.m.-5p.m., 7 Days a Week

CARSON'S MARKET

Rt. 129, Isle La Motte, Vt.

GAS-MEATS-GROCERIES-VT. CHEESE

Open Mon.-Sat. 9-9, Sun. 9-8

Suckling Pigs

(Supplied Upon Order)

For Your Cook-Out, Party, Banquet, Etc.

928-2092

AUCTION

Every Thurs. Evening at 6:30p.m.

Every Sunday at 3p.m.

Rt. 2, Colchester, Vt.

(Just South of the Lamoille River Bridge)

If you're planning an auction this summer, let Bert do it. He did over 235 last year. Households & Estates bought.

Bert Burnor, 893-2206 or 655-3856

For all you real estate needs, call:

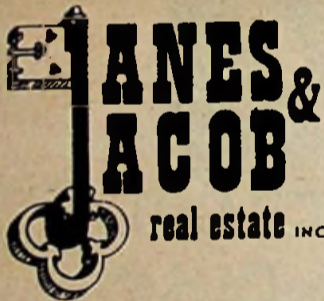

"OUR ISLANDER"

June Lynch

South End Road

North Hero

Whether it's buying or selling, current property values, market exposure or just plain sound advise. Call:

205 Dorset Street
So. Burlington, Vt.

863-5516

"OUR ISLANDER"

June Lynch

372-8732, Residence

YOUR KEY TO SUMMER HAPPINESS!

BUILD YOUR NEW HOME

On this 12 acre parcel of land. Lovely rolling meadows with good elevation, large amount of frontage on town road. Private location. \$13,500.

SUMMER RETREAT

Rustic 2 bedroom cottage with deeded beach and launching rights. Furnished, wood stove, fully insulated, Community water system. Only \$15,000.

FANTASTIC SUNSETS

Come with this nearly three acre lakeshore lot with 206 ft. frontage on the lake. Partially wooded, town road, leach field installed. \$35,000.

The Islander, August 15, 1978, Page 8

ETV Summerfare Campaign Features Live Entertainment

WINOOSKI Vermont Educational Television launches nine days of entertaining summer specials August 19th during its "Summerfare" campaign. The public television network hopes to raise some \$42,000 in contributions during the 9-day period and to reach many new viewers in Vermont, Northern New York and Canada.

Live TV events are featured in the "Summerfare" schedule, with five nights of live entertainment from Wolf Trap, the National Park for the Performing Arts near Washington, D.C. highlighting the live features.

Some of the highlights of the "Summerfare" campaign will be as follows:

Sarah Vaughan will perform on a LIVE FROM WOLF TRAP singing Gershwin tunes, with the National Symphony adding "An American in Paris." This show will be aired on Saturday the 19th at 8:30p.m.

Peter Seeger and Arlo Guthrie will team up on another LIVE FROM WOLF TRAP playing folksy selections from their recent album on August 22nd at 9p.m.

Chuck Mangione, the popular composer-musician and his Quartet will appear LIVE FROM WOLF TRAP on the 24th at 8:30p.m.

On Saturday afternoon, August 26th a Family Afternoon will start with the 1942 movie version of Kipling's "The Jungle Book," at 3:10p.m. "Big Bill: The Story of a Heron," will follow at 5:20p.m. and the National Geographic Special "The Great Whales" will be rebroadcast at 6p.m.

Vt. Beekeepers to Meet

NORTH HERO Vermont's Beekeepers will meet August 19th at the Warren residence in Baltimore, Vermont. The business meeting will start at 10:15 in the morning and will be highlighted by a talk from Department of Agriculture bee inspector Charles Mraz on planning the Eastern Agricultural Society meeting in Vermont in 1980. Guest speaker for the afternoon session will be Dr. Richard Taylor, a regular contributor to Gleanings in Bee Culture and the author of "The Joys of Beekeeping."

Hot dogs, hamburgers and sweet corn will be furnished by the Warrens, though contributions will be welcome. For further details contact Grand Isle County Agent, Bob White, 372-6610.

Birding Trip Through Islands August 19th

GRAND ISLE The Vermont Institute of Natural Science will sponsor a field birding trip to the Champlain Islands on Saturday, August 19th to see shorebirds, herons and ducks. This trip is designed for people with previous birding experience, and will be led by two of Vermont's most well known and expert birders, George and Walter Ellison, and will last from 7a.m. to approximately 1p.m.

To register either write or call the Vermont Institute for Natural Science, Woodstock, Vt., 457-2779. The cost is \$6 per person (\$4 for VINS members), and pre-registration is necessary.

PALMER CONSTRUCTION

"Moving Earth
Is Our Business"

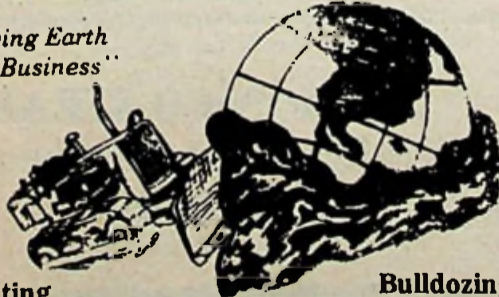

Excavating
Backhoe Work
Fill-Topsoil
Septic Systems & Sewer Lines Installed
Jacking and Moving of Buildings
Sea Walls
Bulldozing
Front End Loaders
Sand-Gravel
Retaining Walls

Tree Surgeon

We also now have the POW-R-MOLE
Pipe Push Device for Road Crossings

802-796-3395

RALEIGH B. PALMER

SOUTH ALBURG, VT.



Treat the young set to this Cherry Flavor Milk Shake that's fun to make and good to drink. Kool-Aid® brand sugar-sweetened soft drink mix, milk and ice cream are blended for a thick and creamy refresher. And for others, mix up a pitcher of cherry flavor sugar-sweetened soft drink mix.

CHERRY FLAVOR MILK SHAKE

1/4 cup cherry flavor sugar-sweetened soft drink mix
3 cups milk
1 cup (1/2 pt.) vanilla ice cream

Combine all ingredients in electric blender container. Blend about 1 minute or until smooth and frothy. Makes about 4 cups or 2 or 4 servings.

4 County Senior Citizen's Picnic August 24th

CHARLOTTE The 9th Annual 4-County Senior Citizen's Picnic, sponsored by the Champlain Valley Area Agency on Aging, will be held on Thursday, August 24th from 10a.m.-2:30p.m. at the Old Lantern in Charlotte. Persons 60 years of age and over from Grand Isle, Addison, Franklin and Chittenden Counties are welcome to attend and refreshments may be purchased at the Old Lantern or those attending may bring their own picnic lunch.

The days schedule of events calls for Dancing and Listening to the music of Felix Conte of St. Albans from 10:30a.m. 'till noon, with the period from noon-12:45p.m. reserved for the introduction of guests and their talks. At 1p.m. the Louis Beaudoin Family of Burlington will present a program of French Canadian Fiddling, Dancing, Clogging and Singing. It is suggested that persons who have them, bring their own lightweight, folding lawn chairs.

Further information may be obtained by contacting Recreation and Program Coordinator Marge McBride at 863-6379.

County Cancer Unit to Meet

NORTH HERO The Grand Isle County Unit of the American Cancer Society's Vermont Division will meet on Wednesday, August 16th at 6:30p.m. at the Methodist Church in North Hero. All interested persons are invited to attend.

HAM SUPPER

St. Joseph's Church
Grand Isle, Vt.

Saturday, August 18th

Serving Continuously from 4:30p.m.

Adults - \$3.50 Children - \$2.00

Fleury's Country Store

(Next to the Isle La Motte Post Office)
GROCERIES-BEER & WINE-MEATS-ICE
FISHING TACKLE-GIFT ITEMS

Phone 928-8853

SUMMER HOURS:

Monday-Saturday, 8a.m.-8p.m.

Sunday 8a.m.-6p.m.

Ann & Fred Fleury, Props.

ETV HIGHLIGHTS

WINOOSKI VERMONT REPORT takes a look at the "Grease" phenomenon Wednesday at 7:30p.m. with Sean Moran, a Vermonter who appears in the movie.

Anthony Hopkins stars in David Mercer's powerful drama "The Arcata Promise" Wednesday at 9p.m. on **GREAT PERFORMANCES**. An arrogant, successful actor pledges his love to a young woman, but abuses her until she leaves him to his own self-destruction.

At 10:30p.m. Wednesday see a brief portrait of avant-garde musician John Cage, the philosophies and influences that govern his music. **JOHN CAGE** is the title.

ONCE UPON A CLASSIC presents an hour-long special called "Copter Kids" produced by the Children's Film Foundation, dedicated to non-violent entertainment for children. Three kids join their father in a helicopter chase after a villainous cattle rustler. See it Thursday at 8p.m.

"Southie" is hometown to thousands of Bostonians, most of them Irish. **SOUTHIE** is a one-hour look at this close-knit community of South Boston filmed by an Irish television network team. Airtime is Thursday at 9p.m.

Harry Boyle, former head of the Canadian Radio and Telecommunications Commission (CRTC) talks about the media and international relations Friday at 7:30p.m. on **VERMONT REPORT** in an encore broadcast.

1978 DRUM CORPS INTERNATIONAL CHAMPIONSHIPS means big excitement when the top twelve junior corps from the U.S. and Canada compete live from Denver for four colorful, rhythmic hours starting at 9p.m. Friday.

SUMMERFARE, Vermont ETV's 9-day summer TV festival starts Saturday the 19th. Among the opening day specials are these:

F.A. CUP FINALS are an annual treat for fans of British soccer. The match played in May between Ipswich and Arsenal is broadcast Saturday at 3p.m.

Gallaudet College in Washington, D.C., is known for its innovative programs for deaf students. See how it prepares youngsters for college in a signed and captioned special called **THE ONLY THING I CAN'T DO IS HEAR** Saturday at 6:10p.m.

Leading off a week of exciting live specials is **LIVE FROM WOLF TRAP** with Sarah Vaughan Saturday at 8:30p.m. Be there as she performs medleys of Gershwin tunes at the beautiful park for the performing arts near Washington, D.C. The National Symphony Orchestra fills the program out with orchestral works by Gershwin, including "An American in Paris."

"**SUMMERFARE**," Vermont ETV's nine-day August festival, continues throughout the week of August 20th, with live TV performances being featured. On Sunday afternoon at 3:05 catch a Hitchcock classic, **THE LADY VANISHES**, from 1938. Margaret Lockwood, Michael Redgrave and Dame May Whitty star in the thrilling tale of the hunt for a woman who disappears on a train ride through Europe.

Fidel Castro and Norman Rockwell are the two celebrities selected for this week's **PERSON TO PERSON** with Edward R. Murrow. See the Cuban leader and the Vermont artist Sunday at 7p.m.

Singer-dancer-actor Ben Vereen returns in a tour-de-force performance on **EVENING AT POPS** Sunday at 8p.m. The Broadway star does songs from "Pippin," and "Hair," and leaves the audience spellbound with his poignant dramatization of black Ziegfeld comedian Bert Williams.

"Poldark" is seen at 9:10p.m. Sunday night and fans of the series will want to be sure to catch this second-last episode as there is no Thursday night repeat of it.

Monday at 7:30p.m. see a brief report on Soviet dissident Anatoly Scharansky called **TRIAL-SCHARANSKY**. It includes a 1976 film interview smuggled out of Russia.

LIVE FROM WOLF TRAP Monday at 9p.m. it's Big Band music with Tex Beneke and his orchestra. Guest stars Helen O'Connell and Bob Eberly help

Tex present an evening of music by Glenn Miller and Jimmy Dorsey.

Tuesday at 8p.m. see the final chapter of Vermont ETV's encore broadcast of **ANNA KARENINA**. Tormented and deranged, Anna finally escapes from her misery.

At 9p.m. enjoy another **LIVE FROM WOLF TRAP** special. Pete Seeger and Arlo Guthrie, who recently recorded an album together and are performing together in concert, offer an evening of folk music from the National Park near Washington, D.C.

13 Area Youngsters Complete Poetry Workshop in S.H.

SOUTH HERO Some 13 children from South Hero and North Hero participated in an eight week poetry workshop sponsored through the joint efforts of the South Hero Community Library, the Grand Isle Public Library and the North Hero Public Library with the help of a grant from the Vermont Department of Libraries.

The workshop was held at the South Hero Community Library with Lee Kinsey, a Vermont poet from North Troy, Vt. was to help increase the children's awareness of poetry and its different forms and meanings.

The workshop included a book binding session, which gave each of the young poets a chance to learn the proper technique of binding, using their own poems as book content. A bound copy of the youngsters work was made for the South Hero Library and copies of the children's work are also available at the three participating libraries.

Children participating in the program were Cindy Smith, Bonnie Allen, Wendy Duval, Kelly Wiles, Kim Wiles, Donna Moquin, Deanna Carleton and Pam Corcoran, all of South Hero and Kari Knight, Eric Page, Leila Page, Kara Page and Rebecca Porter of North Hero.

A sample of the work produced at the workshop is the following poem by South Hero's Deanna Carleton entitled "Stream of Life."

Stream of Life

Before the world black masses floated
Pulled forever by wings of a bird
Half dead with exhaustion it landed to rest.
Hunger & thirst sent it to puncture the flakey earth.
Out of the hole poured a crystal stream of light.
The stream was like the sun that wasn't.
The hole grew and soon, the top layer of earth
had peeled like a rotten orange skin that once gone
revealed the sweet ripe juices;
The steam carried life and spread across the world.
Life, like fire, grew as it spread as if on the wings of
an eagle.

Life remains as light does, and light as long as the
crystal stream.

Annual Kibbee Point Regatta Held - Nyes Cop Top Honors

SOUTH HERO Some thirteen boats of varying style, design and capability participated in the annual Kibbee Point regatta held in Kibbee Bay on Saturday, August 5th.

With fairly constant winds to assist the sailors, the 26' Columbia *Aphrodite* of Randy and Ruth Nye took first honors, with Second Prize going to Cliff McLure in his Flying Scot, *Kathtina*. Third prize went to Tom Dunkely in a Coronado 15, *Idyl-hurst*, while 4th prize went to Jack Andrews in his Lightning *Nancy II*.

Other participants included Tom Dunkely, Jr. in a Sunfish; Pete & Hank Jacoby, also in a Sunfish; Burt Guild in a catrigged sailing canoe; Jim and Chris Johnson in a Laser; Gordon Pyper in a gaff rigged one design called *The Bull*; Norton Cushman in an O'Day 22 named *Blue Fox*; Ellen Hill and Tom White in a Javelin, *The Ellen*; Ray Adams in a sailing canoe wearing a stunning Mae West and Paul and Peggy Jarvi in a Newport Nomad, *Our Tern*.

The first four winners were awarded apple tic-tac-toe games to use when they lose their dinghys, while the consolation prizes awarded to the other participants were overgrown cucumbers.

The racing committee for the light-hearted annual event consisted of Jack Andrews, Cliff McLure, Norton Cushman and Ray Adams. The starter boat was "womaned" by Nat McLure, with assistance from Nancy Andrews, while Ila Adams, Ellen Hill and Lupin Cushman were in charge of fees, publicity and awards. The course of the Regatta was selected by Jud Hill of Fun Run fame and Nancy Andrews.

Following a fun-filled afternoon of sailing all of those involved enjoyed a picnic at the McLure camp.

Inflation-Fighting Food Ideas

TRY HAMMING UP LASAGNA—AMERICAN STYLE

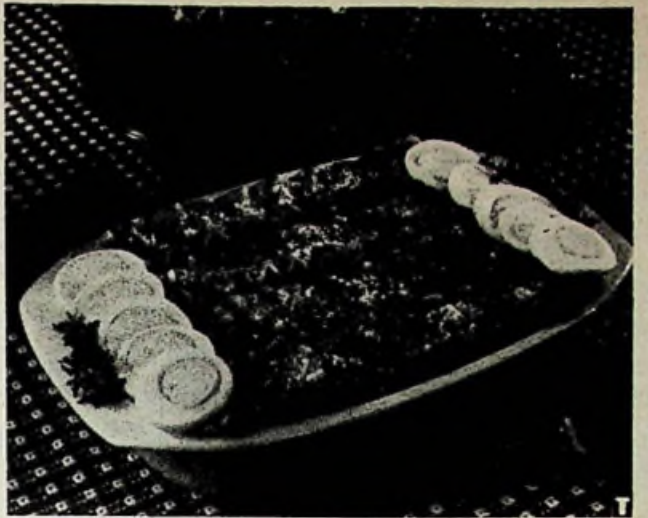

Lasagna provides an excellent, inexpensive meal when combined with small amounts of meat and cheese. Everybody loves this rich, bubbling tomato dish that looks, smells and tastes so good. The secret is using a Chef-like packaged lasagna dinner containing wide macaroni, a rich tomato sauce with beef and grated cheese. This time we've added a favorite American combination, ham and eggs, to the lasagna... the result, a dish fit for family or friends.

HAMMING UP LASAGNA

- 1 package (23 7/8) Chef Boy-ar-dee® Lasagna Dinner
- 4 slices boiled ham, cut into 1" squares
- 1 cup chopped onions
- 1 cup chopped green pepper
- 2 tablespoons butter or margarine
- 1 pound Mozzarella cheese, shredded
- 4 hard cooked eggs, sliced

Cook lasagna macaroni according to package directions. Meanwhile, sauté boiled ham, onions and green pepper in margarine. Preheat oven to 425° F. Grease a 6"x10"x2" baking dish. Put 2 tablespoons of lasagna sauce from package over bottom of the dish. Place a layer (4) of cooked lasagna macaroni over sauce. Spoon approximately 3 tablespoons of sauce over macaroni. Sprinkle with one-half of shredded Mozzarella cheese. Add another layer of macaroni; arrange one-half of ham combination on it. Continue layering macaroni, ham mixture, one-half of egg slices, then sauce. Sprinkle top layer with cheese from package. Bake uncovered for 20-25 minutes. Garnish with sliced eggs. Serves 4 to 6.



The earliest record of a police dog was a bull terrier in Aberdeenshire, Scotland, that took part in the arrest of whisky smugglers in 1816.

At The Chittenden

Make Full-Service Saturday Banking A Part Of Your Life

9 A.M. until 12 Noon

15 Canada Street

SWANTON



Telephone 868-3329

MEMBER FDIC

BEAT THE HIGH COST OF HEATING
CHOOSE YOUR OWN FUEL
COME SEE ———— COME SAVE

AVAILABLE NOW!!

- * Stadler Multifuel Boiler
- * Yukon Combo Warm Air

\$ \$ \$ \$ \$ \$ \$ \$ \$ \$

DAN GAFFNEY Inc 933-4995

BOX 178 ENOSBURG FALLS VT.

be smart call or write today





GRAND ISLE The Ducks Unlimited Artist of the Year for 1978-79, Owen J. Gromme, of Portage, Wisconsin, is pictured with his dramatic Artist of the Year oil painting titled "Fall Kaleidoscope...Wood Ducks" featuring the popular Wood Duck in a colorful marsh setting. A rare art print of this outstanding nature painting will be a featured prize at the DU fund-raising party coming up on August 26th at the Grand Isle Elementary School in Grand Isle. This unique print is one of a rare, limited edition series of only 1,250; each of which has been personally inspected and signed by the artist, numbered, and impressed with the official D.U. seal.

INSIDE TV JOEY SASSO

TV HOTLINE -- Even though John Travolta is returning to "Welcome Back, Kotter" for eight shows next season, producer Jimmie Komack still added four new sweatogs -- three boys and a girl -- to the series... Do clothes make the man? Some say no, but they can help his characterization.



Take Peter Falk, he of the crumpled look of "Columbo" and now of the

crumpled look in his new film, "The Cheap Detective." Both "looks" aid his demeanor as a bumbling, mumbling on-screen detective, but off-camera, Falk says he's spiffing up his image. "I hadn't been shopping for clothes in 10 years," he said, "so Sheri (his new wife), a lovely girl, went out and bought me a suit and three pair of pants." You mean there's a fashion plate under those unpressed clothes? "Yeah, I'm dressing up," he said, "but I'm still no threat to a clothes horse."

TV TICKER -- "Grease," which grossed a whopping \$23.9 million in its first 10 days, has been sold to ABC-TV for another mind-boggling sum, \$6.5 million, for two showings in 1981... Donny Osmond and bride Debbie tell everybody they intend to start a family immediately, despite the parental wish that they wait a while... New neighbors are due to move in across the street from "Archie Bunker" with the new season. The

neighbors are black. Rob Reiner, who plays the "Meathead," and his TV wife, Sally Struthers, will visit to find out what all the fuss is about.

ON THE STARS -- David Soul seemed all shook up by a rumor that his ex-wife Karen Carlson planned to marry Jess Vint. He phoned to ask if it were true, and when Karen assured him she had no specific marriage plans, David heaved a sigh of relief... Try to see "Evening in Byzantium," starring Glenn Ford, and co-starring Eddie Albert, Vince Edwards, Shirley Jones and Erin Gray. Based on the novel by Irwin Shaw, the story is about the time spent at the glittering and romantic Cannes Film Festival by a once great movie producer, Jesse Craig. The drama is a suspense thriller of major proportions.

The teeth of sharks are set in their mouths in rows. As one row wears out another takes its place.



GRAND ISLE NURSERY & GARDEN CENTER

Hardry Garden Mums - \$1.99

House plants, Supplies, Trees & Shrubs

HOUSEPLANTS & SUPPLIES

Ferry Road (Rt. 314), at Keeler's Bay
Open Daily 10a.m.-5p.m.

South Hero, Vt.
372-8805

Senior Citizen's Menus Sponsored by the Merchants Bank of South Hero
Wed., Aug. 16 at South Hero - Citrus juice, lasagna, green beans, tossed salad with spinach, yeast rolls, pears, no/bake cookies or fresh fruit, coffee, tea and milk.

Thurs., Aug. 17 at Alburg - Tomato juice, roast beef, oven browned potato, sliced carrots, 3 bean salad, rolls, banana cream pudding or fresh fruit, coffee, tea or milk.

Mon., Aug. 21 at South Hero - Juice, roast turkey, with gravy, whipped potato, zucchini squash, 3 bean salad, dark bread, geletin fruit desert or fresh fruit, coffee, tea and milk.

Tues., Aug. 22 at Alburg - Orange juice, chicken/rice casserole, sweet potato, Harvard beets, mixed fruit salad, brown bread, pears with cookie or fresh fruit, coffee, tea or milk.

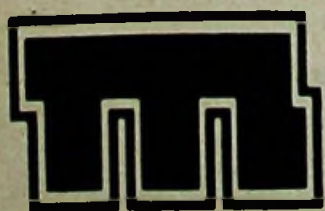

The Merchants Bank

The Bank You Can Talk To!

CHAMPLAIN ISLANDS OFFICE
SOUTH HERO, VT.

Open Mon.-Thurs. 9a.m.-3p.m.

Friday 9a.m.-6p.m.

Saturday 9:30a.m.-Noon

CLEARANCE SALE Making Room for 1979 Models JARVIS TV

13"
Zenith
Color
Reg. \$359.95
Sale \$305

25"
Consoles
Reg. \$779.95
Sale Price \$649.95
W/T

23"
Consoles
Reg. \$599.95
Sale Price \$529.95
W/T

new 1978 **ZENITH**
CHROMACOLOR II
19" compact color tv
with *Chromatic*
one-button tuning

At the touch of a button, select
pre-set Color Level and Tint *plus*
Picture Control adjustments

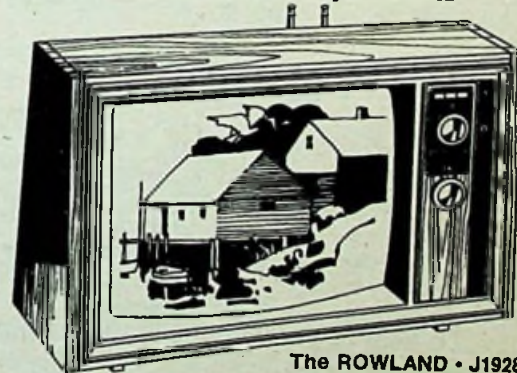

The ROWLAND • J1928W
Simulated grained American
Walnut finish. Synchronomatic 70-Position
UHF Channel Selector. Illuminated
Channel Numbers.

- Brilliant Chromacolor Picture Tube
- 100% Solid-State Chassis
- Power Sentry Voltage Regulating System
- Solid-State Super Video Range Tuning System
- Automatic Fine-tuning Control
- Picture Control

A low, low \$429.95

Stop in today!

"We Service What We Sell"

JARVIS TV

RT. 2, ALBURG, VT.

802-796-3706

MARCEL FILION, OWNER

Financing Available

Free Delivery

75 Brave Rain for 8th Week Of Saturday Fun Runs

SOUTH HERO The 8th of the weekly Saturday Fun Runs being held for the second successive summer in South Hero attracted some 75 runners.

Under cloudy, cool, drizzly skies, the mile run saw an all-out assault on the new Fun Run Record set by Alburg's Mike Mashtare last week. In Saturday's run, former mile winner, Tom Phillips missed the record by only 3 seconds, turning in a fine time of 4 minutes and 53 seconds. Mike Morgan, a former three mile winner placed second, 16 seconds behind the pace of Phillips, with Connie Rogers taking women's honors in a fine time of 7 minutes, 11 seconds. She was followed by Meredith Jones, who was only 9 seconds off the pace.

Finishers in the mile run were as follows:

Tom Phillips	4 minutes, 53 seconds
Mike Morgan	5 minutes, 9 seconds
Dave Jones	5 minutes, 12 seconds
Joe Laferriere	5 minutes, 13 seconds
Jud Hill	5 minutes, 37 seconds
Steve Dowd	5 minutes, 44 seconds
Marty Rogers	6 minutes, 3 seconds
Ron Morgan	6 minutes, 9 seconds
Brahm Steinberg	6 minutes, 11 seconds
Tom Nolting	6 minutes, 15 seconds
Tom Guay	6 minutes, 18 seconds
Barry Adams	6 minutes, 44 seconds
Wayne Tyrrell	6 minutes, 47 seconds
Bob Kelley	6 minutes, 48 seconds
Connie Rogers	7 minutes, 11 seconds
Meredith Jones	7 minutes, 20 seconds
David Chontos	7 minutes, 25 seconds
Jean Rathbun	7 minutes, 26 seconds
Jennie Watson	7 minutes, 46 seconds
Gordy Watson	7 minutes, 47 seconds
Wes Peterson	8 minutes, 1 second
Debbie Laferriere	8 minutes, 37 seconds
Julie Weatherston	8 minutes, 40 seconds
Libby Tannenbaum	8 minutes, 40 seconds
Wendy Guay	8 minutes, 44 seconds
Sarah Weatherston	8 minutes, 48 seconds
Dce Smith	8 minutes, 48 seconds
Jasor Laferriere	10 minutes, 1 second

In the second run of the day, the Kids Only 400 Yard Run, new Fun Run participant Chris Parent took first honors with a fine time of 1 minute, 30 seconds, and was followed closely by Connie Rogers, who finished just 2 seconds off Parent's pace.

Finishers were as follows:

Chris Parent	1 minute, 30 seconds
Connie Rogers	1 minute, 32 seconds
Joe Parent	1 minute, 36 seconds
Gordy Watson	1 minute, 39 seconds
Sarah Weatherston	1 minute, 48 seconds
Libby Tannenbaum	1 minute, 49 seconds
Chris Chontos	1 minute, 53 seconds
Timmy Watson	1 minute, 55 seconds
Jennifer True	1 minute, 57 seconds
Stacey Brennan	1 minute, 59 seconds
Jennifer Dubuque	2 minutes, 2 seconds
Joseph True	2 minutes, 5 seconds
C.P. Weatherston	2 minutes, 10 seconds
Julie Weatherston	2 minutes, 11 seconds
Nilah Mazza	2 minutes, 39 seconds
Peter Watson	2 minutes, 54 seconds
Eben Hill	3 minutes, 13 seconds
Katheryn Krebs	3 minutes, 19 seconds

The third and final run of the day, the three mile, saw many of the regular Saturday Fun Runners post their best times of the year, with first honors going

to Dave Jones, who posted a time of 16 minutes, 52 seconds, the third fastest of the season. Jones was followed by Jud Hill, who finished 11 seconds back, while womens honors went to Linda Watson and Panee Coffin in their personal best times.

Finishers were as follows:

Dave Jones	16 minutes, 52 seconds
Jud Hill	17 minutes, 3 seconds
Joe Laferriere	17 minutes, 31 seconds
Mike Morgan	17 minutes, 46 seconds
Tom Black	18 minutes, 19 seconds
Bob Krebs	19 minutes, 47 seconds
Steve Dowd	20 minutes, 21 seconds
Brahm Steinberg	20 minutes, 39 seconds
Ron Morgan	21 minutes, 5 seconds
Linda Watson	21 minutes, 20 seconds
Dave Potter	21 minutes, 35 seconds
Panee Coffin	21 minutes, 41 seconds
Tom Nolting	22 minutes, 17 seconds
Gig Watson	22 minutes, 18 seconds
Sally Krebs	22 minutes, 33 seconds
Kathy Kelley	22 minutes, 46 seconds
Bob Kelley	22 minutes, 46 seconds
Tom Guay	23 minutes, 51 seconds
Doug Smith	24 minutes, 34 seconds
Yolanda McConnell	28 minutes, 4 seconds
Wendy Guay	33 minutes, 4 seconds

KIDS KORNER

by Jesse Jacobs

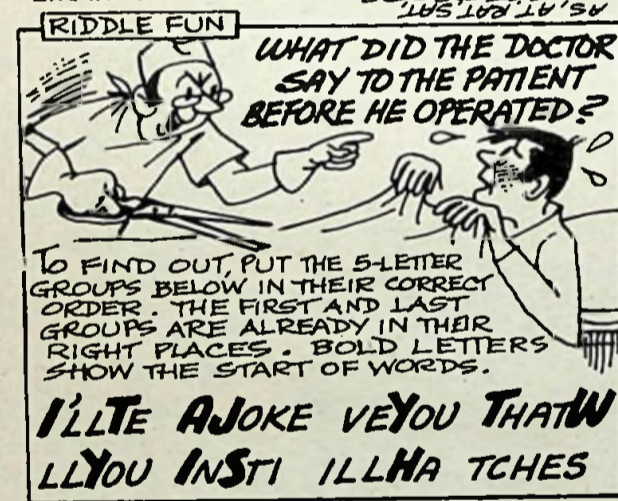
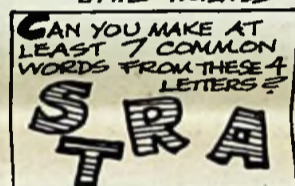
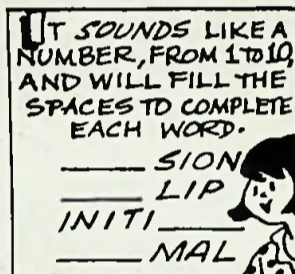
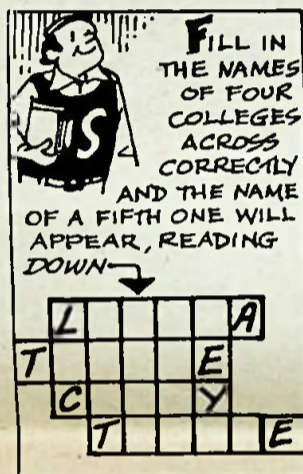

I'LL TELL YOU A JOKE THAT WILL HAVE YOU IN STRICHES!

I.L.M. Old Home Day Supper August 17

ISLE LA MOTTE The 56th Annual Old Home Day Chicken Pie Supper sponsored by the Isle La Motte United Methodist Church will be held on August 17th with servings at 5p.m., 6p.m., 7p.m. and 8p.m. Admission will be \$3.50 for adults and \$1.50 for children.

To make reservations please contact Ralph Grant at 928-2103.

E. PECOR AUTO SALES, Inc.

DAT SUN

100 Pearl Street
ESSEX JCT., VERMONT 05452

Telephone 878-3192 878-5714

Quality Used Cars
Daily Rentals

WANTED COLLECTIONS-COVERS

The Stamp Shop

62 Weaver St.

Winooski, Vt.

655-3400

Appraisals Done

CAMEO BEAUTY SHOP

GRAND ISLE, VT.

372-4069

NEW SPRING & SUMMER HOURS

Monday, Tuesday & Friday 9a.m.-4p.m.
Wednesday & Thursday 9a.m.-8p.m.
Closed Saturday

Peggy Available on Friday



Vermont Farm Holiday!

Special Summer Horseback Riding School
(Ages 10 and Older)

Trail Riding, Instruction, Pony Riding
Tack Shop, Boarding & Training
Hay Rides - Horse Shoeing

CONTENTMENT FARM

South Hero, Vt.

372-4087

WELL DRILLING

Complete Water Systems Available
Free Estimates Reasonable Rates

J.A. FEELEY & SONS Inc.

Established 1880

4 Continuous Generations in Well Drilling
Burlington, 862-1448 Swanton, 868-7725
If No Answer Dial 868-4955

Kinney Insurance Agency SOUTH HERO

Representing:
Co-op Insurance Agency of Vermont
& Underwriters Inc.



Life, Farm, Residential, Commercial,
Auto and Motorcycle Insurance
372-8804

FIFIELD INSURANCE

General Insurance & Bonds

10 Companies to Fill Your Insurance Needs

Business Owners Farm Owners
Home Owners
Auto, Life and Health

We Offer Merit Rating Discounts On
Homeowner's Policies

South Hero, Vt.
372-8775

CRAIG'S HARBOR STORE

U.S. Rt. #2 - At the North End Bridge
North Hero, Vt.



Gasoline & Motor Products
Fresh Meats-Groceries
Deli Meats & Cheeses
Fresh Fruits & Vegetables
Milk, Ice Cream & Dairy Products
Cold Soda & Beer
Vintage Wines

Sporting Goods & Supplies
Out-of-Town Newspapers
Magazines-Paper Backs-Comics
Cube & Block Ice
Film Developing

Open Friday, Saturday 8a.m. 'till 8p.m.
Monday-Thursday 8a.m. 'till 7p.m.

THE ISLANDER

"The Grand Isle County Newspaper."

FREE
TAKE ONE

FREE
TAKE ONE

Volume V, No. 32
Tuesday Evening
August 15, 1978



HC

JUST REDUCED

Two bedroom home just outside of the village. Drilled well, hot air heat, detached garage on 66' x 188' lot, \$12,000.

ISLE LA MOTTE

5 acres of land go with this very neat and roomy home. Well water, new garage and an older garage on the property, \$22,000.

FRANKLIN COUNTY HOME

This 3 bedroom home on 1/2 acre has 2 septic tanks, oil hot water heat, 10 rooms and a nice view to the lake, \$35,000.

LAKEFRONT HOME

Facing east on 200' of lake frontage for extra privacy makes this 3 bedroom winterized home a good buy at the listed price. Electric heat, on private road, \$58,500.

VILLAGE HOME

In the village, but just off the beaten path. Unique wood burning stove set-up for low energy bills, 100' x 100' lot, on village sewer and water, \$31,500.

OLDER HOME

This older 3 bedroom home has plenty of charm. New hot water heat, village sewer and water, 1 car garage, stove, frig. and washer included for only \$26,000.

Larry

MUMLEY

REAL ESTATE, Alburg, 796-3426

LARRY MUMLEY, Broker
372-4689

TERRY TATRO, Broker
796-3837

RUTH FOREY, Sales.
928-2874